

GYNEM

Fertility Clinic

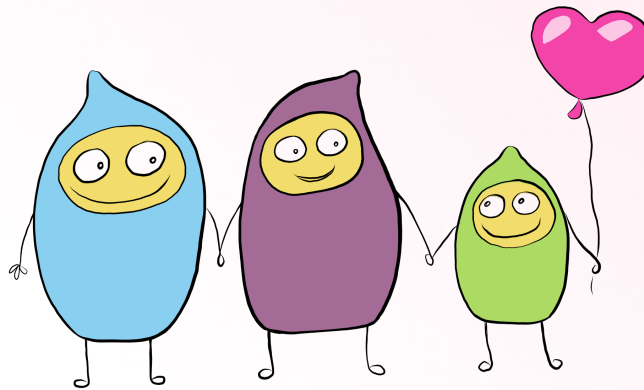

IVF

Valid from 17. 10. 2025





IVF Package

BASIC
2 900 €

OPTIMAL
3 500 €

MAXIMUM
4 100 €

	BASIC	OPTIMAL	MAXIMUM
Consultation, Check-ups and ultrasounds	•	•	•
All compulsory pre-treatment tests, incl. STD testing	•	•	•
Semen analysis	•	•	•
ICSI for an unlimited number of eggs	•	•	•
Prolonged cultivation to Blastocyst stage	•	•	•
Pre-operative blood tests	•	•	•
Egg retrieval performed under general anaesthesia	•	•	•
One Embryo transfer	•	•	•
Assistance from your personal coordinator	•	•	•
Airport transfer and taxi for your first visit to the clinic		•	•
20% discount on 3rd package		•	•
IMSI		•	•
Embryo-Glue / Universal Transfer Medium		•	•
Laser Assisted Hatching (upon laboratory's recommendation)		•	•
Cryopreservation (freezing of all embryos) + 1 year of storage		•	•
Acupuncture (before and after transfer)			•
Timelapse 24/7 embryo monitoring			•
Spindle			•
PICSI or MSS Fertile Chip			•
SpermMobil (in case of non-motile sperm)			•



Deposit for the IVF packages: €1,000

Not included in the price:

- Stimulation medications: €600–€1,200
- ECG (for women over 40): €100

Administration Fee

In the event of a cancelled cycle, an administration fee of €300 applies. This fee is always non-refundable and does not cover the cost of tests.

Refunds

- Once stimulation has started (medications taken) and the egg retrieval stage is not reached, the €1,000 deposit is non-refundable.
- If the egg retrieval stage is reached but no eggs are collected, a partial refund will be issued according to the selected package:
IVF Basic – refund €500, IVF Optimal – refund €1,100
and IVF Maximum – refund €1,700.
- If there is no suitable embryo for transfer, a partial refund will also be issued depending on the package: IVF Basic – refund €200, IVF Optimal – refund €350 and IVF Maximum – refund €450.
- All medication purchases are non-refundable.



How long will you be in Prague?

Please plan to stay in Prague for about **7–10 days**. We warmly recommend joining us already for your first stimulation scan, as it ensures the most accurate monitoring and smoothest treatment process.

Consultations and pre-treatment tests are completely free of charge.



What will be required before treatment?

For both partners:

- Signed informed consent forms
- STD test results (HIV, hepatitis B/C, syphilis)

For women:

- Pelvic ultrasound with a clear image of the uterus and fallopian tubes
- Fertility blood test to check levels of hormones FSH, LH, AMH, PRL, TSH and E2 should be performed between 2nd and 5th day of menstruation
- PAP test

If over 40: Breast examination (external provider)

Recommended: ureaplasma, mycoplasma, and chlamydia smear test

For men:

- Semen analysis (spermiogram)

We'll provide a checklist and help arrange any tests needed.



GYNEM FERTILITY CLINIC
Ledčická 1, Prague 8
Czech Republic - Europe
Tel: +44 741837 8578
enquiry@gynem.cz

The price is valid for 3 months from the date of receipt of this price list.
The price is guaranteed for 1 year from the date of deposit payment.
After this period, the current price list applies.